The German Guideline Information Service (GERGIS)

http://www.leitlinien.de

by the **Agency for Quality in Medicine (AQuMed)**

About us

The Agency for Quality in Medicine (AQuMed) was founded in March 1995 as a joint institution of the German Medical Association (GMA) and the National Association of Statutory Health Insurance Physicians (NASHIP). AQuMed coordinates the activities of its funding bodies concerning quality assurance.

How can you reach us ?

Agency for Quality in Medicine
Aachener Straße 233-237
50931 Cologne
Tel +49 (221) 4004 500
Fax +49 (221) 4004 590
Mail info@azq.de
Homepage http://www.aezq.de

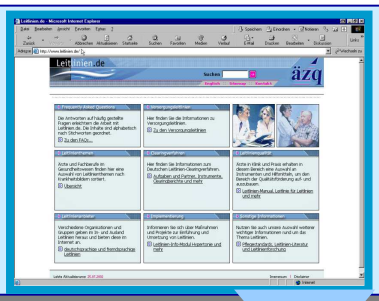

GERGIS - an important instrument for EbM:

- Increase availability of German and international guidelines
- Make guideline development and quality more transparent
- Aid in development of high-quality, evidence-based clinical practice guidelines
- Provide literature on guidelines and much more

Hyperlink collections

Guidelines on **selected topics**
German and **international** guideline databases
Information, **publications** and **links** on guidelines

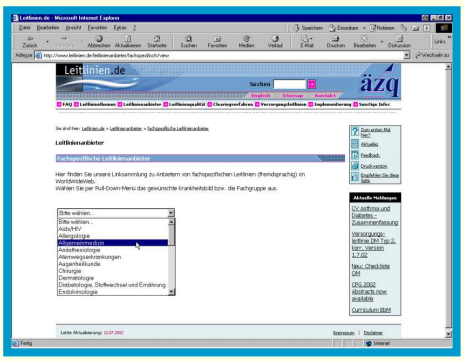

Guideline development methodology
Tools for critical appraisal of guidelines

German **Manual** for Clinical Practice Guidelines
Guideline for Guidelines
Guideline development by GMA and NASHIP

National Programme for Disease Management Guidelines

Method-Report
Published: Diabetes mellitus type 2
In preparation: DM type 1, CHD, hypertension, asthma bronchiale, COPD, breast cancer

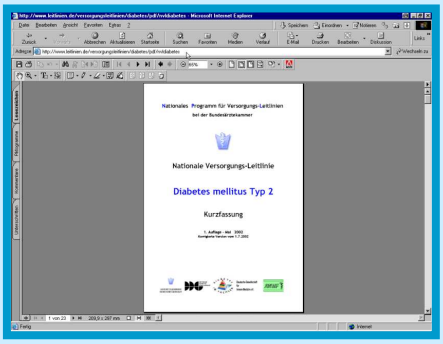

German Guideline Clearinghouse

Organisation
Instruments
Guideline appraisal reports on hypertension, cancer pain, back pain, asthma bronchiale, DM type 2

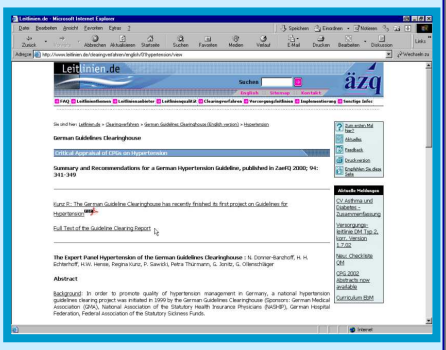

German Guideline Retrieval System (GG-Re-Sys)
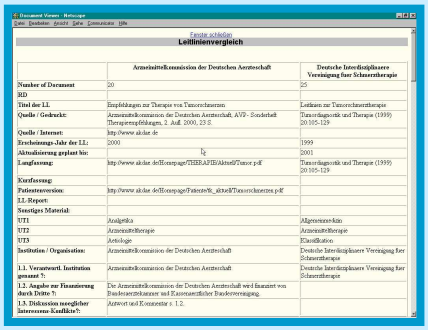
Appraisal abstracts of German and international guidelines
Links to full texts
Comparison of guidelines